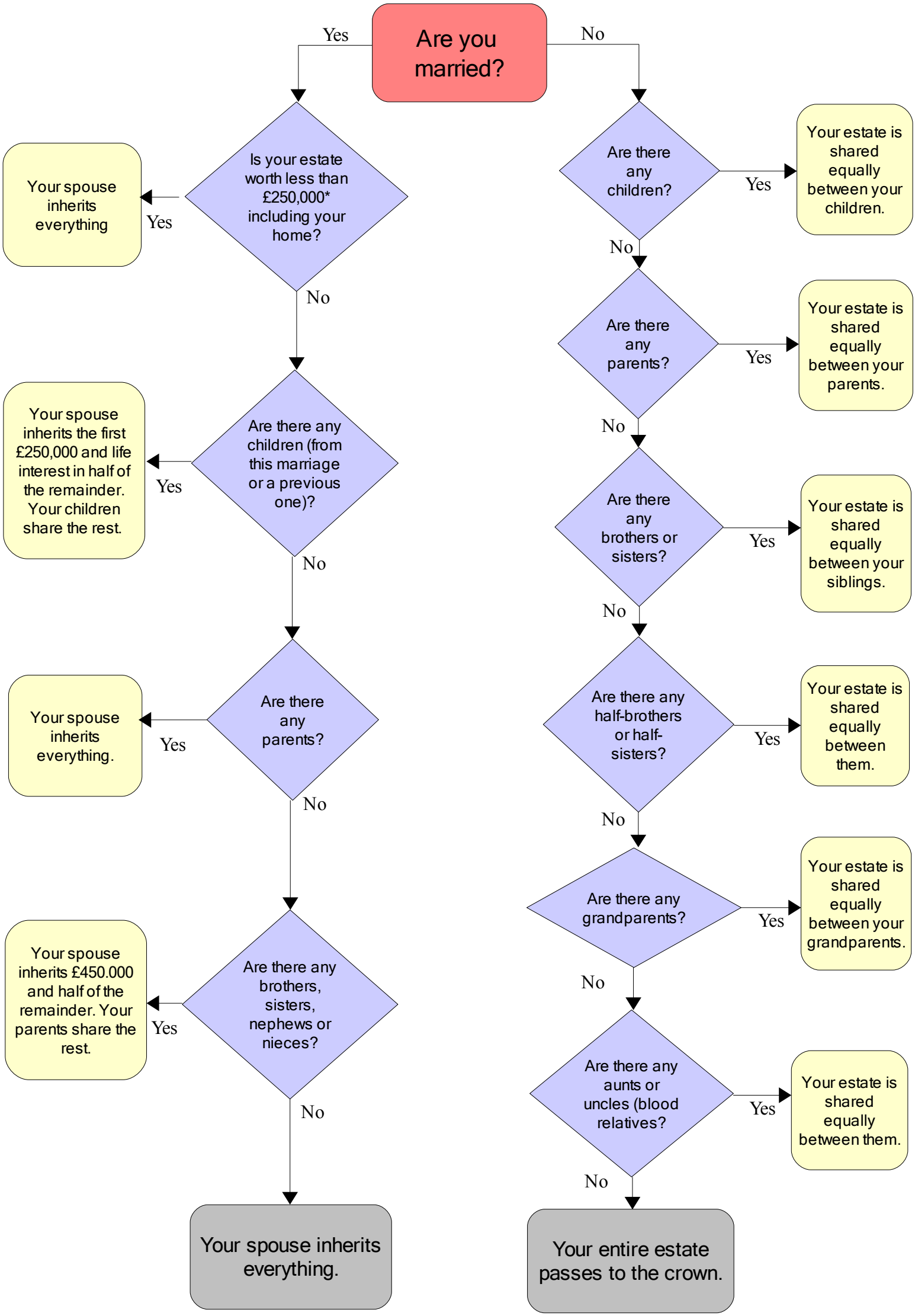
Are you married?
Yes
No
Is your estate worth less than £250,000* including your home?
Yes
Your spouse inherits everything
No
Are there any children (from this marriage or a previous one)?
Yes
Your spouse inherits the first £250,000 and life interest in half of the remainder. Your children share the rest.
No
Are there any parents?
Yes
Your spouse inherits everything.
No
Are there any brothers, sisters, nephews or nieces?
Yes
Your spouse inherits £450.000 and half of the remainder. Your parents share the rest.
No
Your spouse inherits everything.
Are there any children?
Yes
Your estate is shared equally between your children.
No
Are there any parents?
Yes
Your estate is shared equally between your parents.
No
Are there any brothers or sisters?
Yes
Your estate is shared equally between your siblings.
No
Are there any half-brothers or half-sisters?
Yes
Your estate is shared equally between them.
No
Are there any grandparents?
Yes
Your estate is shared equally between your grandparents.
No
Are there any aunts or uncles (blood relatives?
Yes
Your estate is shared equally between them.
No
Your entire estate passes to the crown.